



- Notes
- All dimensions are in metres unless otherwise stated.
 - Do not scale any items or information from this drawing.
 - This drawing is prepared for the purpose of outline planning for the proposed Taffs Well Depot and is not intended for any other purpose. It is not intended to reflect any specific proposal under the Wales and Borders Procurement and is instead indicative of the planned development.

Key to symbols

	Highway to be constructed		New track
	Footpath/footbridge to be constructed		Existing track
	Cycle Storage		Existing platform
	Verge/landscaping		Cycle Path
	New building		
	New platform		
	Platform to be removed		

- Reference drawings
- 367590-MMD-281-XX-DR-C-0001 - Location Plan
 - 367590-MMD-281-XX-DR-C-0002 - Ground Level Master Plan (Sheet 1 of 2)
 - 367590-MMD-281-XX-DR-C-0004 - Red Line Boundary
 - 367590-MMD-281-XX-DR-C-0005 - Parameters Plan
 - 367590-MMD-281-XX-DR-C-0006 - Sections and Elevations (Sheet 1 of 2)
 - 367590-MMD-281-XX-DR-C-0007 - Sections and Elevations (Sheet 2 of 2)
 - 367590-MMD-281-XX-DR-C-0008 - Indicative Construction Phasing

Rev	Date	Drawn	Description	Ch'k'd	App'd
P4	09.03.18	RT	Hybrid Planning Application	RM	WW
P3	21.11.17	RT	RCTCBC First Review	WW	DF
P2	20.10.17	RT	Preliminary Issue	GL	WW
P1	03.08.17	PR	Preliminary Issue	GL	WW

MOTT MACDONALD

Fitzalan House
Fitzalan Road
Cardiff, CF24 0EL
United Kingdom

T +44 (0)29 2046 7800
F +44 (0)29 2046 7801
W mottmac.com

Client
Transport for Wales
 Southgate House
 Wood Street
 Cardiff, CF10 1EW
 United Kingdom

Title
South Wales Metro - Task Order 028-1
Taffs Well Depot Outline Planning
Upper Level Master Plan
 (Sheet 2 of 2)

Designed	O Mares/ P Richardson	OM/PR	Eng check	G Last	GL
Drawn	P Richardson	PR	Coordination	G Last	GL
Dwg check	D Sansome	DS	Approved	W Wootten	WW

Scale at A1	Status	Rev	Security
1:1250	PRE	P4	STD

Drawing Number
367590-MMD-281-XX-DR-C-0003

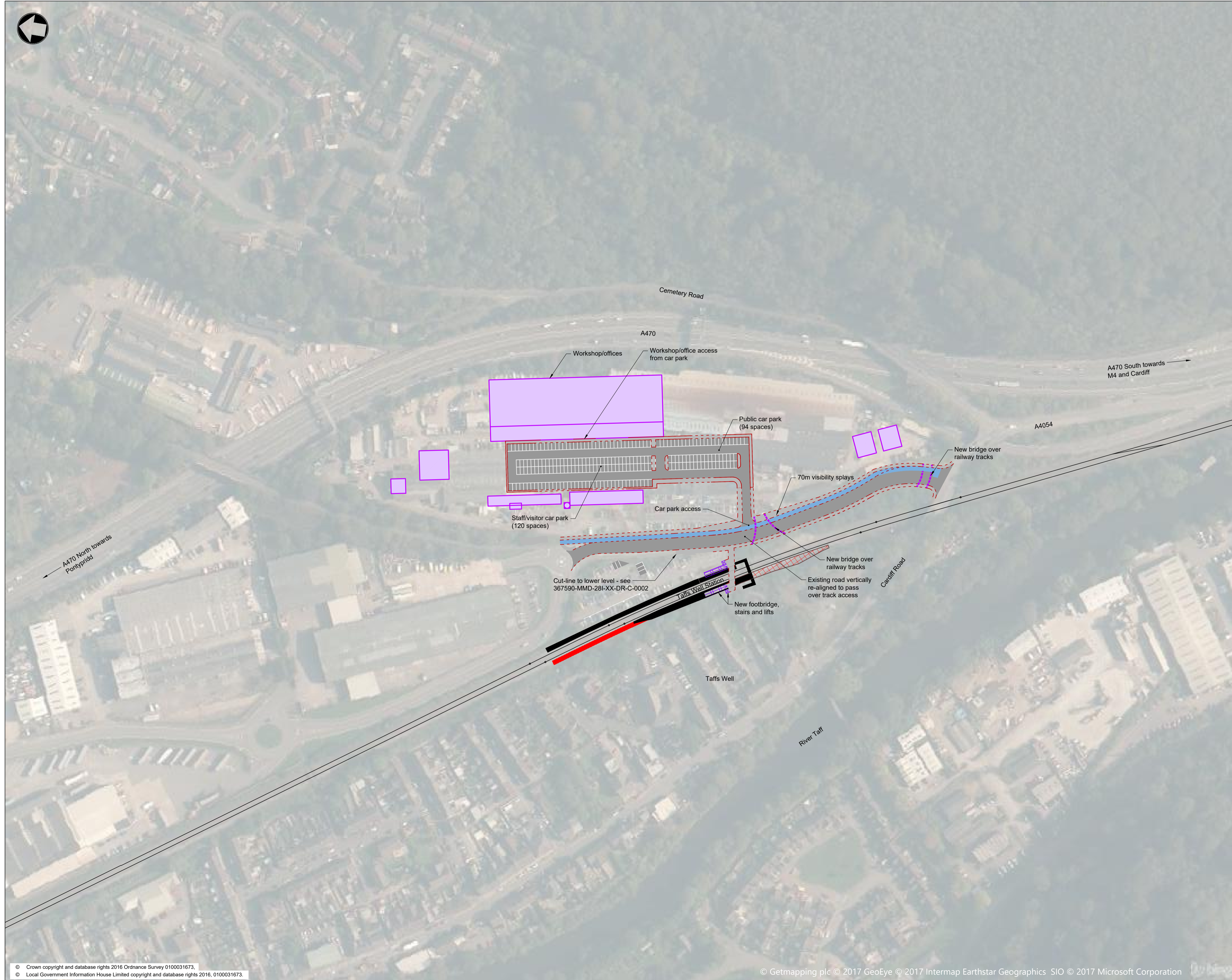

© Crown copyright and database rights 2016 Ordnance Survey 0100031673.
 © Local Government Information House Limited copyright and database rights 2016, 0100031673.

© Getmapping plc © 2017 GeoEye © 2017 Intermap Earthstar Geographics SIO © 2017 Microsoft Corporation

